Available Now!
$296,990
From $2,743.58*/month

4028 Westway Ave
Harvest Coves
Homesite 109

Est. Completion Date: Available FEB/MAR 2027

2,094	1,687	3	2.5	2	1.0
TOTAL SQUARE FEET	LIVING SQUARE FEET	BEDROOMS	BATHS	CAR GARAGE	STORIES

Call or Text (956) 275-8069 or visit our Sales Office Monday - Saturday: 9:30 AM - 6:30 PM Sunday: 12:00 PM - 6:00 PM for more info!

Meet your dream home! The Encino is a modern and stylish home built for comfort. The heart of the home is the open-concept living area, seamlessly combining the family room, dining area, and kitchen. The kitchen features Maple Wood stained cabinets, upgraded Quartz countertops, and sleek GE 3-Piece Stainless-Steel gas appliances. This charming single-story residence offers three spacious bedrooms, two full bathrooms, and a powder room, providing ample room for relaxation and privacy. In addition to these wonderful features, the home includes a dedicated study room and utility room.

- Bonus Powder Room
- Quartz Countertops
- Maple Wood Stained Cabinets
- GE 3-Piece Stainless Steel Appliances- Gas

*Photos do not represent final production of home.

The information provided in this document regarding available quick move-in homes at Esperanza Homes is intended for informational purposes only. While we strive to present accurate and up-to-date information, all details—including but not limited to pricing, availability, home features, and community amenities—are not guaranteed and are subject to change without prior notice. Dimensions and floor plans are approximate and may differ from the actual homes. Incentives and promotional offers are valid only when financing through Stonewood Home Lending and are subject to specific terms and conditions and may be limited to select homes and communities. For comprehensive terms, conditions, and further information regarding our homes and offerings, please consult with an Esperanza Homes sales consultant or visit esperanzahomes.com.

EQUAL HOUSING OPPORTUNITY

Encino

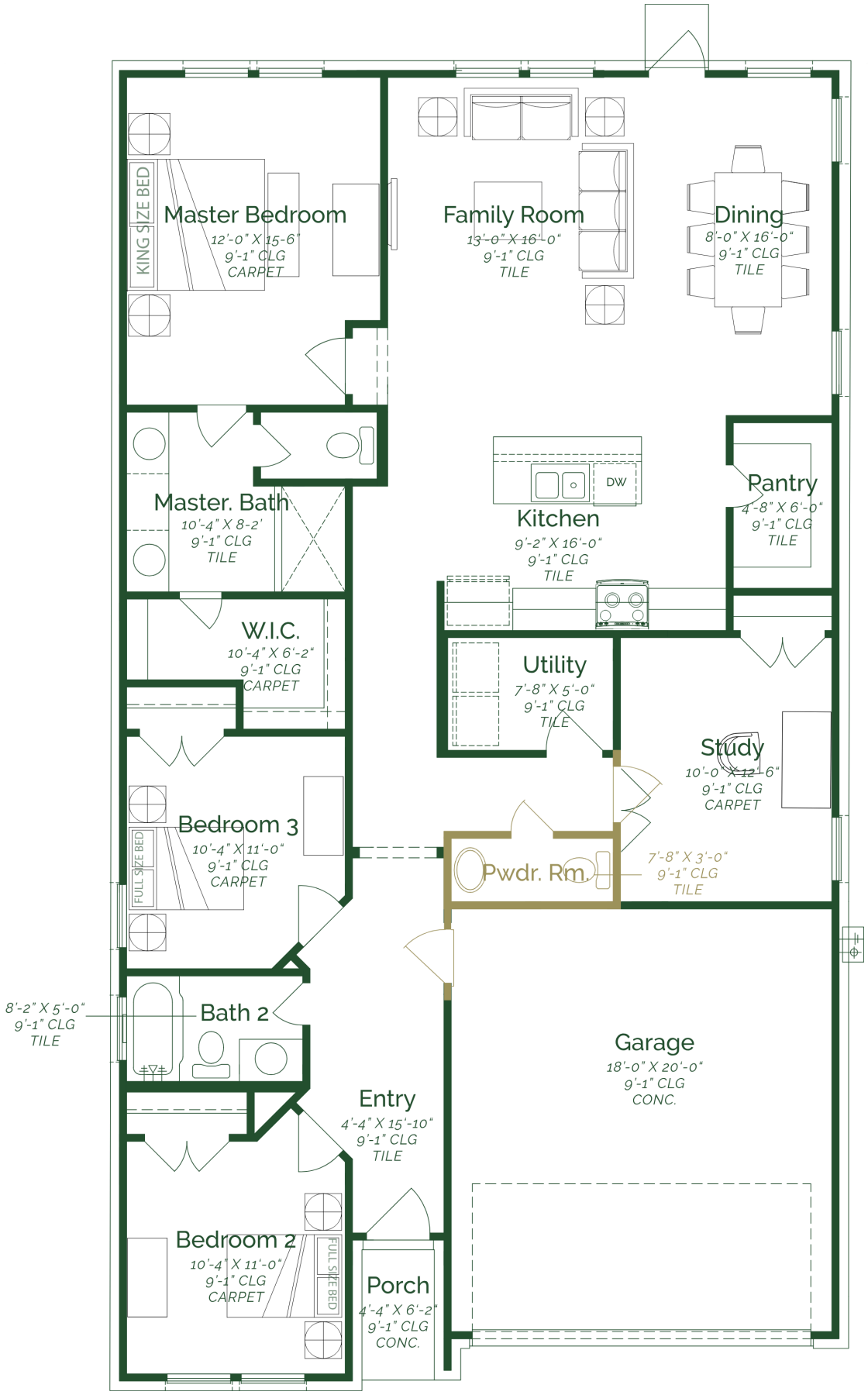
Master Bedroom
12'-0" X 15-6"
9'-1" CLG
CARPET
KING SIZE BED
Family Room
13'-0" X 16'-0"
9'-1" CLG
TILE
Dining
8'-0" X 16'-0"
9'-1" CLG
TILE
Master. Bath
10'-4" X 8-2'
9'-1" CLG
TILE
Kitchen
9'-2" X 16'-0"
9'-1" CLG
TILE
DW
Pantry
4'-8" X 6'-0"
9'-1" CLG
TILE
W.I.C.
10'-4" X 6'-2"
9'-1" CLG
CARPET
Utility
7'-8" X 5'-0"
9'-1" CLG
TILE
Study
10'-0" X 12'-6"
9'-1" CLG
CARPET
Bedroom 3
10'-4" X 11'-0"
9'-1" CLG
CARPET
FULL SIZE BED
Pwdr. Rm.
7'-8" X 3'-0"
9'-1" CLG
TILE
8'-2" X 5'-0"
9'-1" CLG
TILE
Bath 2
Garage
18'-0" X 20'-0"
9'-1" CLG
CONC.
Entry
4'-4" X 15'-10"
9'-1" CLG
TILE
Bedroom 2
10'-4" X 11'-0"
9'-1" CLG
CARPET
FULL SIZE BED
Porch
4'-4" X 6'-2"
9'-1" CLG
CONC.