Esperanza HOMES

Available Now!
$225,990
From $1,787.72*/month

5422 St Leo Dr
Wolf Creek
Homesite 226

Est. Completion Date: Available now!



1,476	1,415	4	2	1.0
TOTAL SQUARE FEET	LIVING SQUARE FEET	BEDROOMS	BATHS	STORIES

Call or Text 956-275-8069 or visit our Sales Office Monday - Saturday: 9:30am to 6:30pm Sunday: 12pm to 6pm for more info!

Discover comfortable single-story living in this beautifully designed 4-bedroom, 2-bath home. Featuring an open-concept floor plan, this home offers a bright and spacious living area that flows seamlessly into the modern kitchen, complete with sleek stainless steel electric appliances. Thoughtfully designed for both everyday living and entertaining, this home provides the perfect blend of style, functionality, and convenience.

Highlights:
- 4 Bedrooms
- Quartz Countertops
- New Construction

The information provided in this document regarding available quick move-in homes at Esperanza Homes is intended for informational purposes only. While we strive to present accurate and up-to-date information, all details—including but not limited to pricing, availability, home features, and community amenities—are not guaranteed and are subject to change without prior notice. Dimensions and floor plans are approximate and may differ from the actual homes. Incentives and promotional offers are valid only when financing through Stonewood Home Lending and are subject to specific terms and conditions and may be limited to select homes and communities. For comprehensive terms, conditions, and further information regarding our homes and offerings, please consult with an Esperanza Homes sales consultant or visit esperanzahomes.com.

EQUAL HOUSING OPPORTUNITY

Chacon

FLOOR PLAN

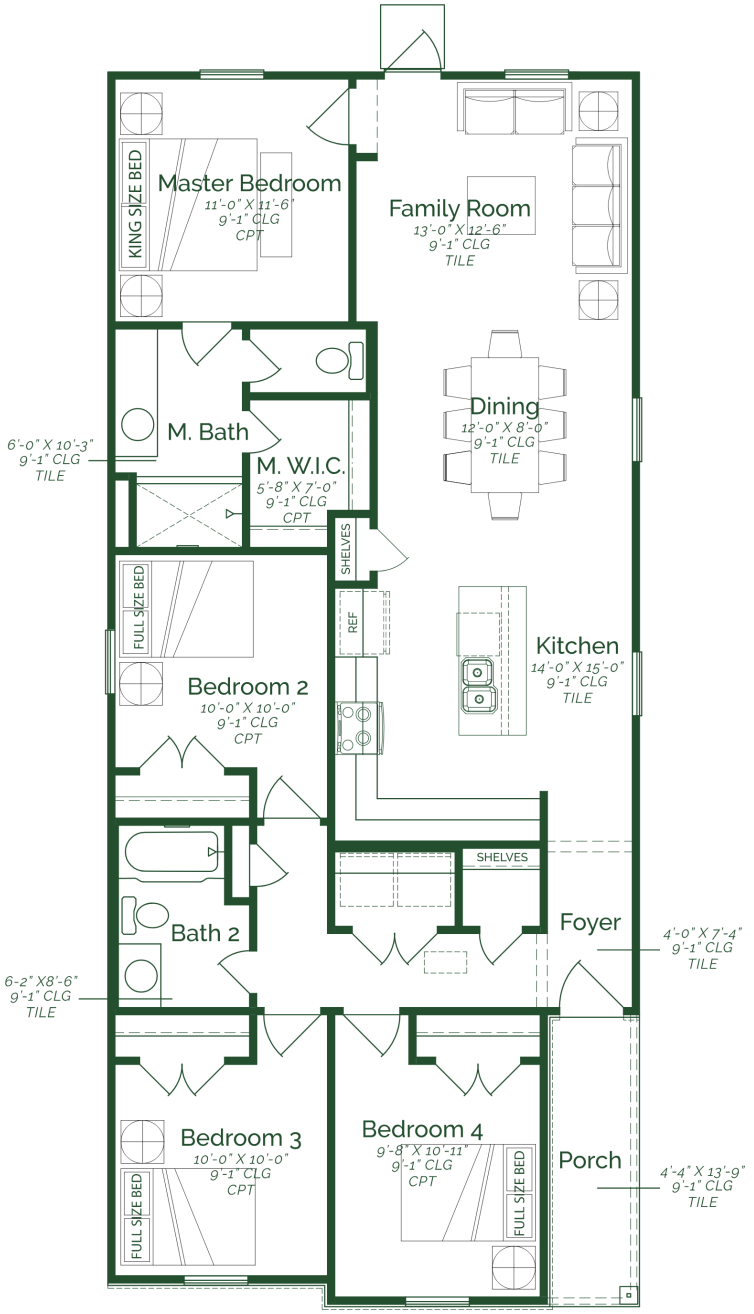

FIRST FLOOR